1_ad_installation

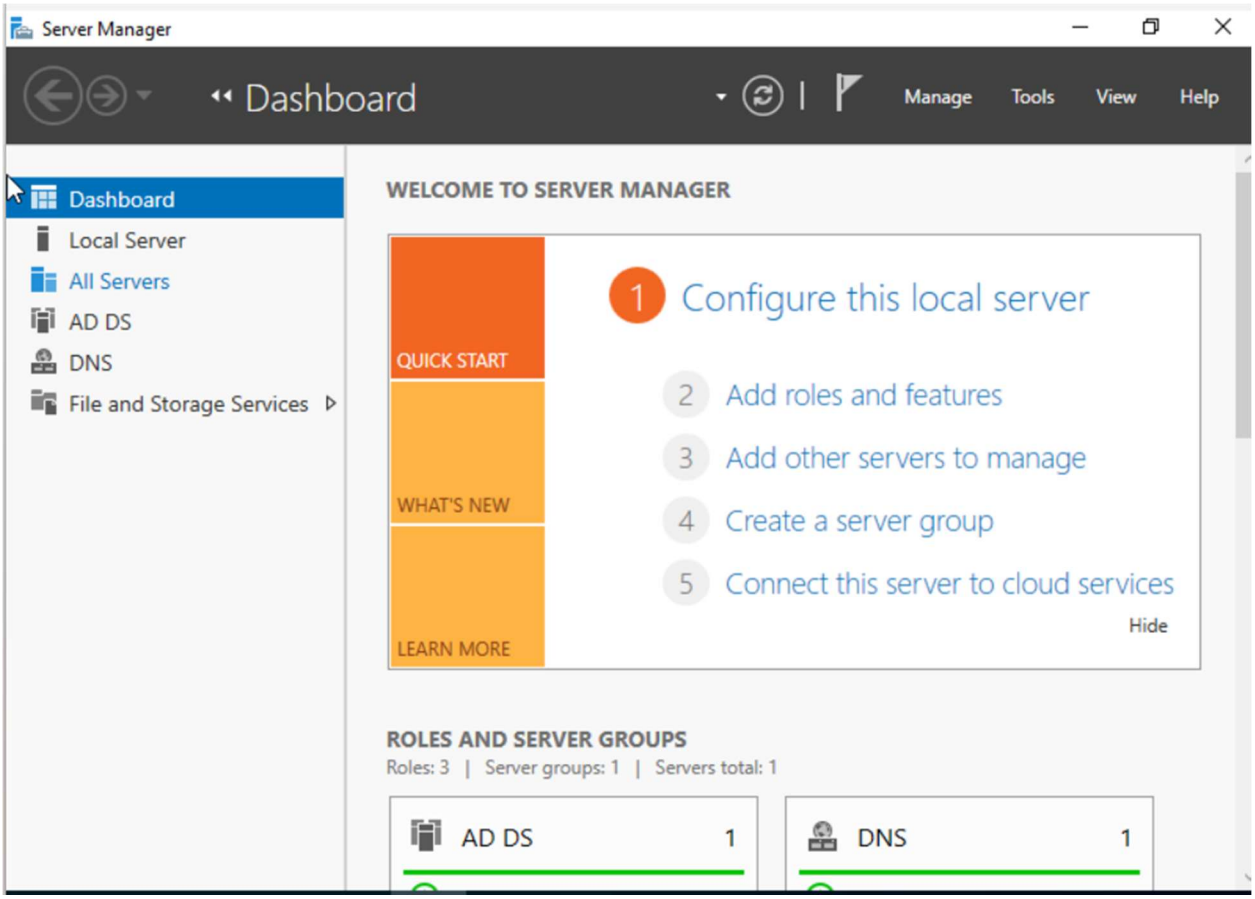

2_domaincontroller

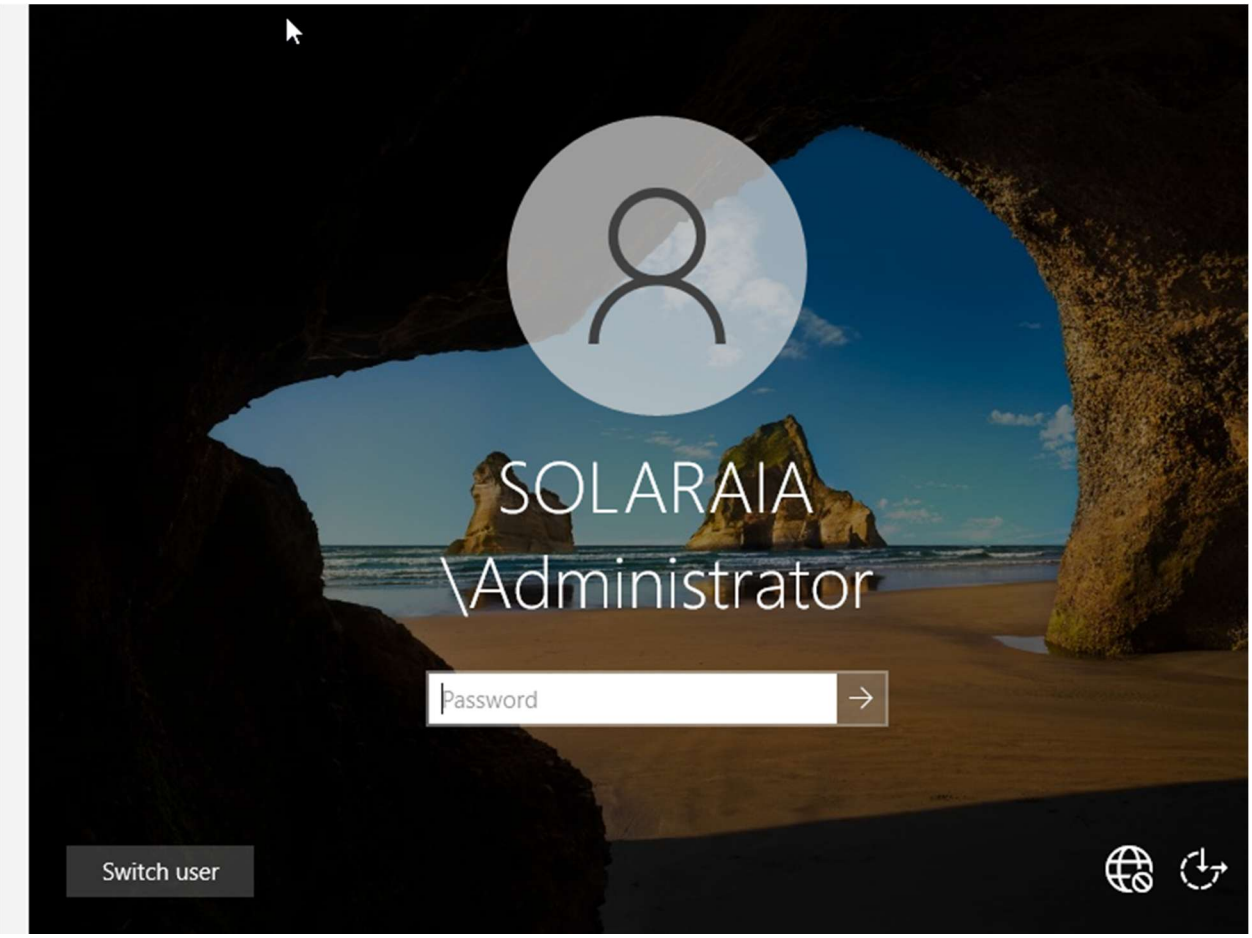

3_OUs_creation

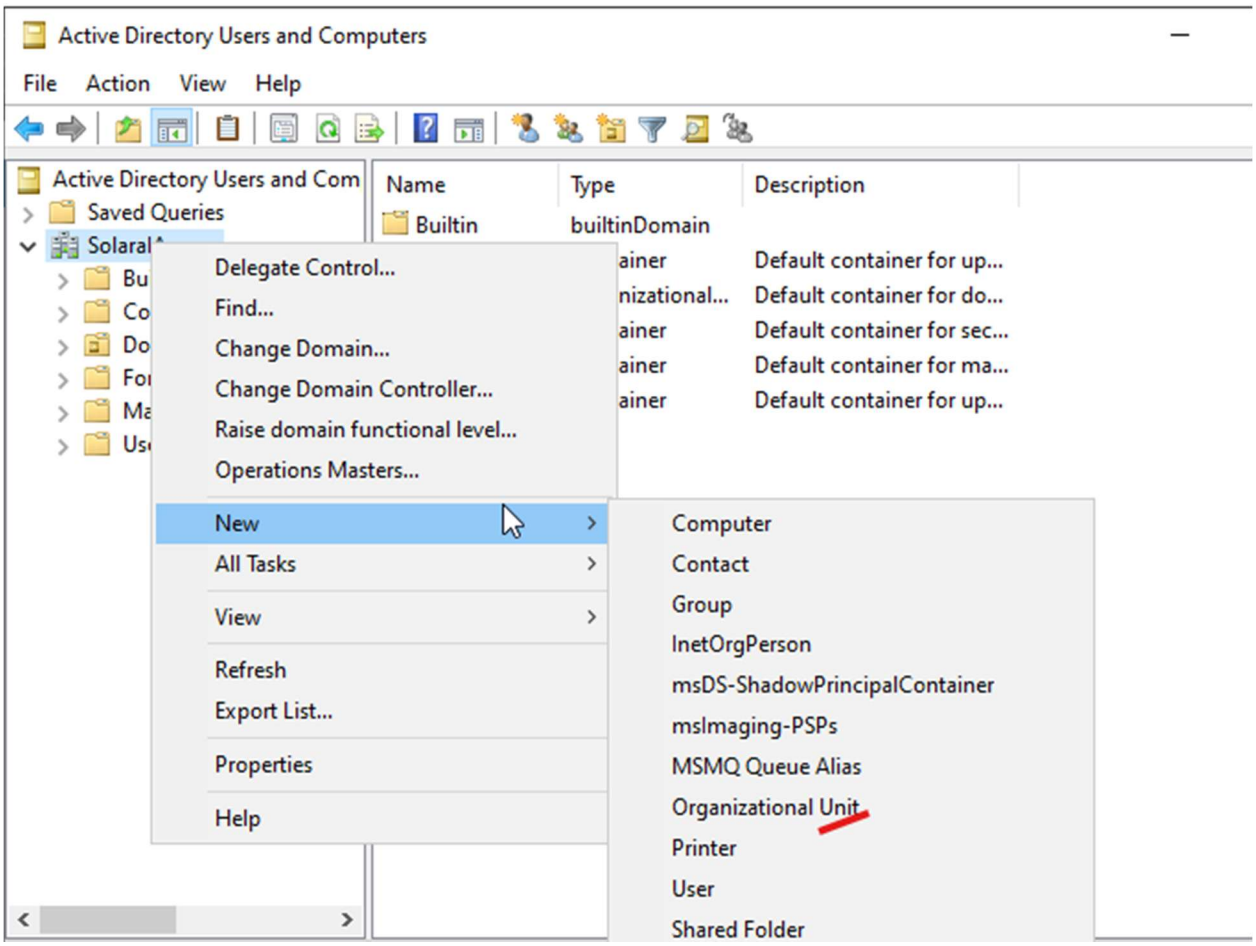

4_user_creation

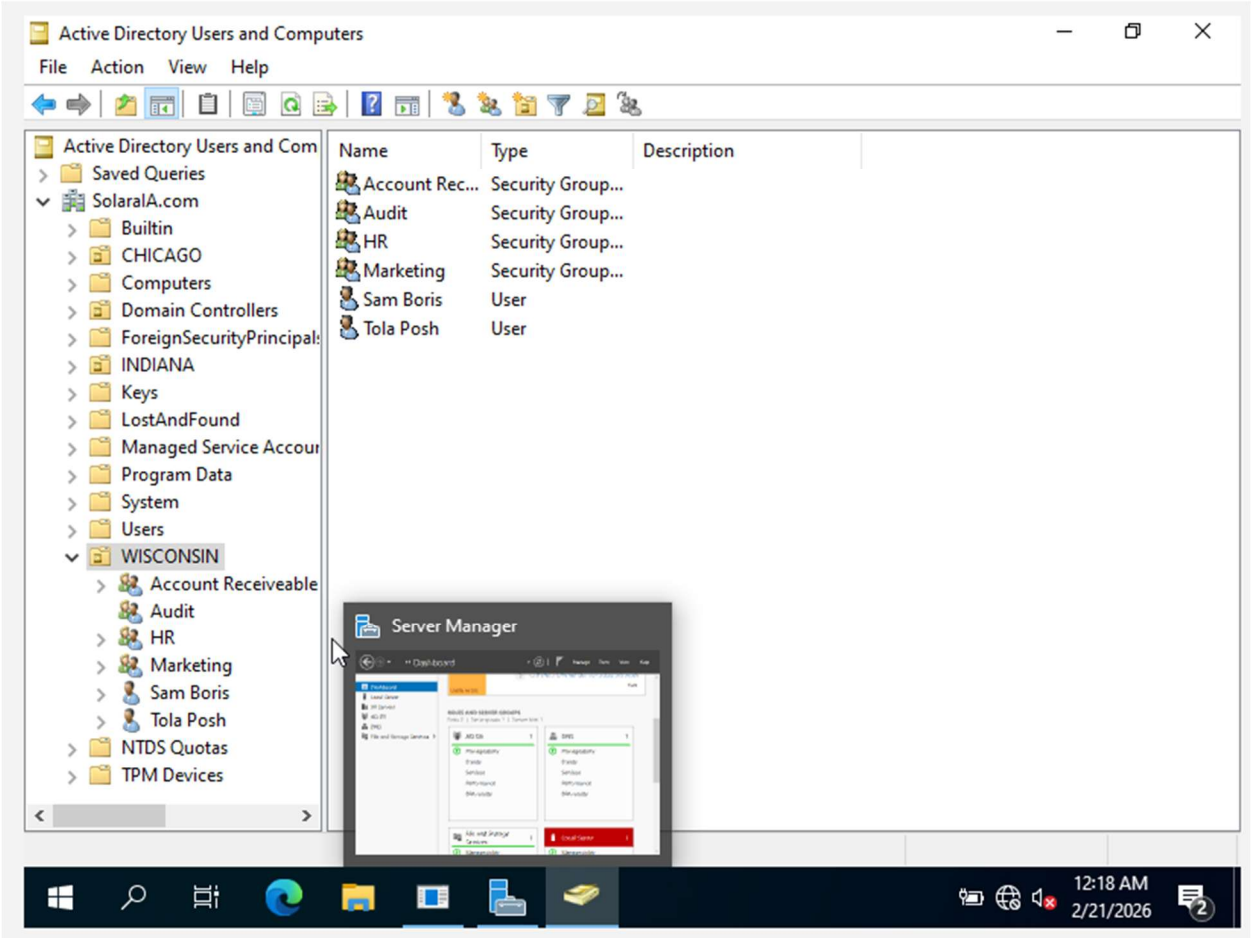

5_users_pass_created

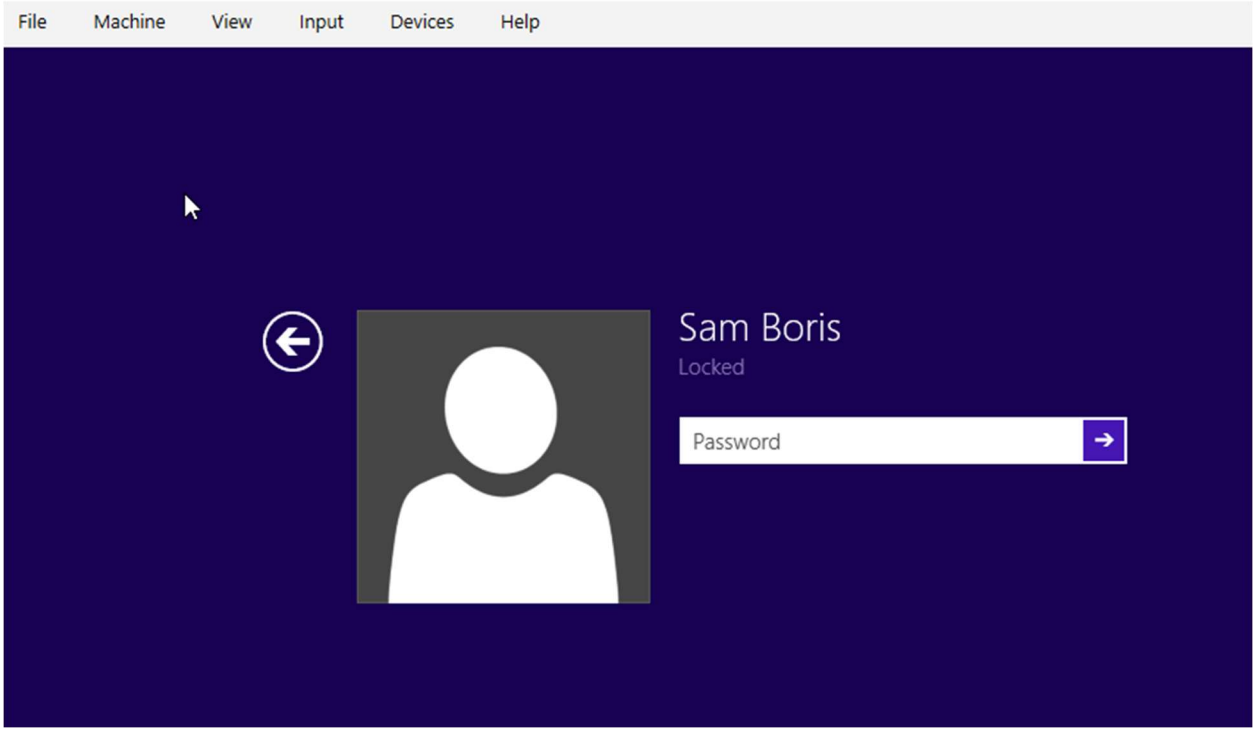

6_dns_change

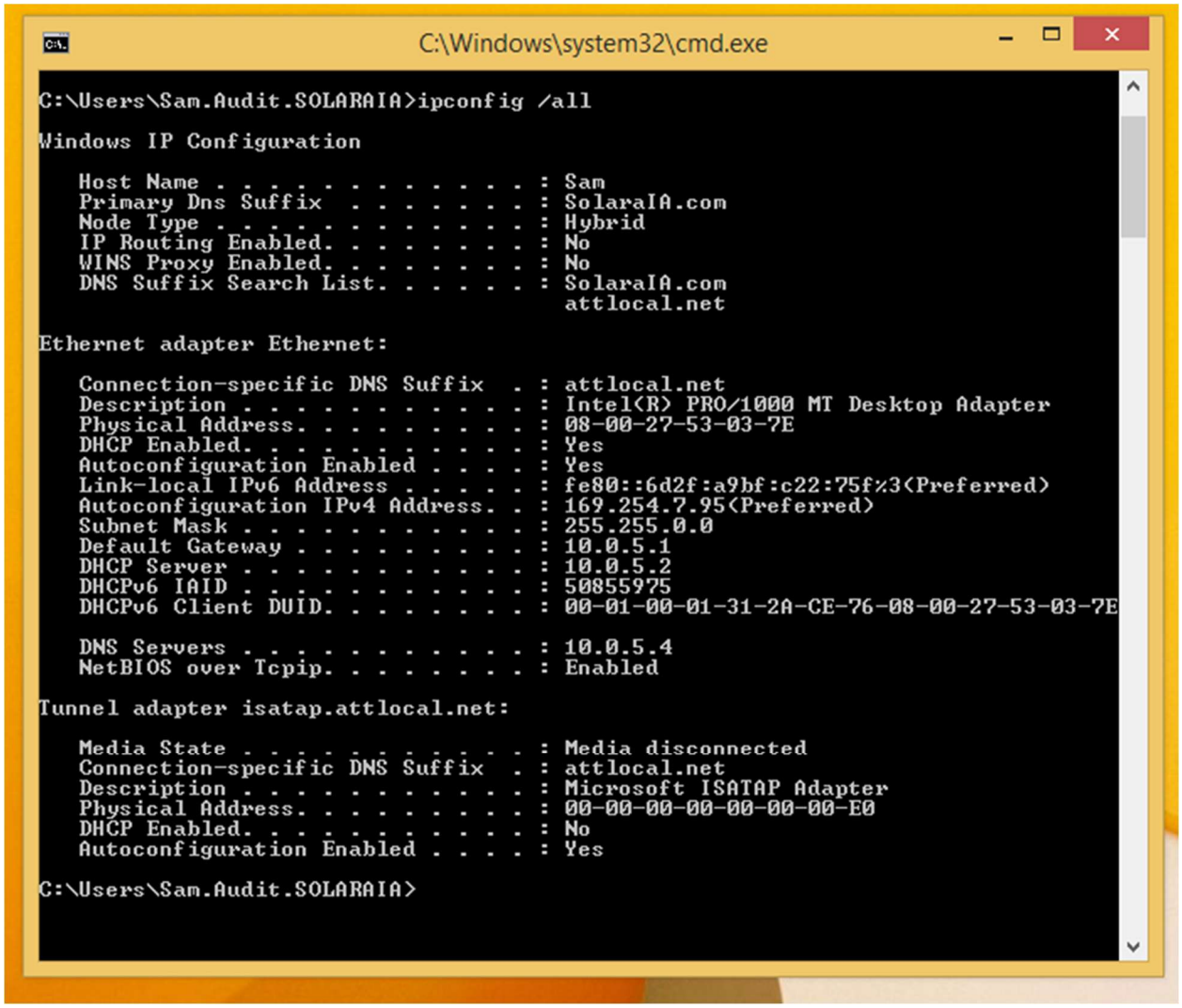

```
C:\Windows\system32\cmd.exe

C:\Users\Sam.Audit.SOLARAIA>ipconfig /all

Windows IP Configuration

   Host Name . . . . . . . . . . . . : Sam
   Primary Dns Suffix  . . . . . . . : SolaraIA.com
   Node Type . . . . . . . . . . . . : Hybrid
   IP Routing Enabled. . . . . . . . : No
   WINS Proxy Enabled. . . . . . . . : No
   DNS Suffix Search List. . . . . . : SolaraIA.com
                                       attlocal.net

Ethernet adapter Ethernet:

   Connection-specific DNS Suffix  . : attlocal.net
   Description . . . . . . . . . . . : Intel(R) PRO/1000 MT Desktop Adapter
   Physical Address. . . . . . . . . : 08-00-27-53-03-7E
   DHCP Enabled. . . . . . . . . . . : Yes
   Autoconfiguration Enabled . . . . : Yes
   Link-local IPv6 Address . . . . . : fe80::6d2f:a9bf:c22:75f%3(Preferred)
   Autoconfiguration IPv4 Address. . : 169.254.7.95(Preferred)
   Subnet Mask . . . . . . . . . . . : 255.255.0.0
   Default Gateway . . . . . . . . . : 10.0.5.1
   DHCP Server . . . . . . . . . . . : 10.0.5.2
   DHCPv6 IAID . . . . . . . . . . . : 50855975
   DHCPv6 Client DUID. . . . . . . . : 00-01-00-01-31-2A-CE-76-08-00-27-53-03-7E

   DNS Servers . . . . . . . . . . . : 10.0.5.4
   NetBIOS over Tcpip. . . . . . . . : Enabled

Tunnel adapter isatap.attlocal.net:

   Media State . . . . . . . . . . . : Media disconnected
   Connection-specific DNS Suffix  . : attlocal.net
   Description . . . . . . . . . . . : Microsoft ISATAP Adapter
   Physical Address. . . . . . . . . : 00-00-00-00-00-00-00-E0
   DHCP Enabled. . . . . . . . . . . : No
   Autoconfiguration Enabled . . . . : Yes

C:\Users\Sam.Audit.SOLARAIA>
```

7_password_policy

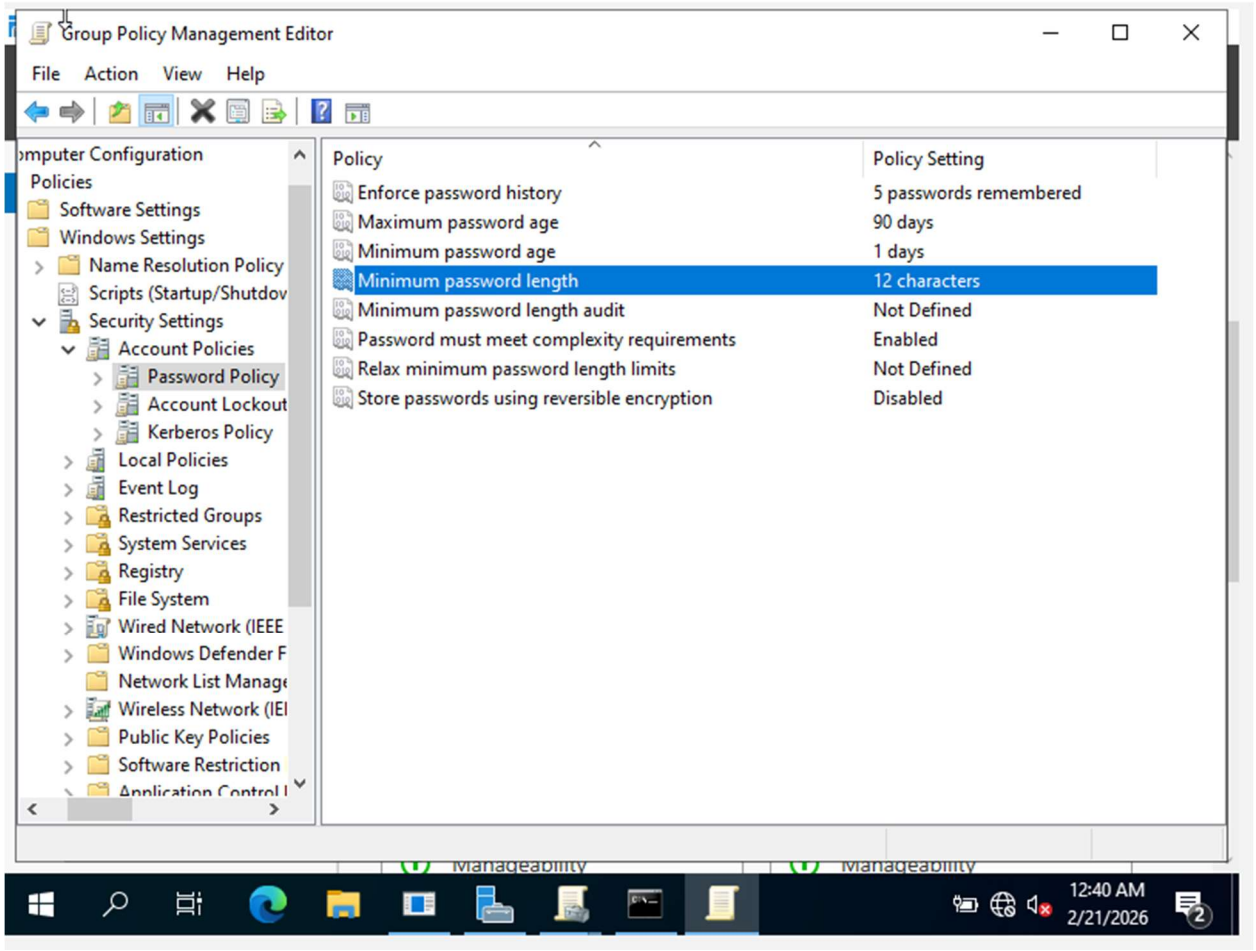

8_account_lockout_policy

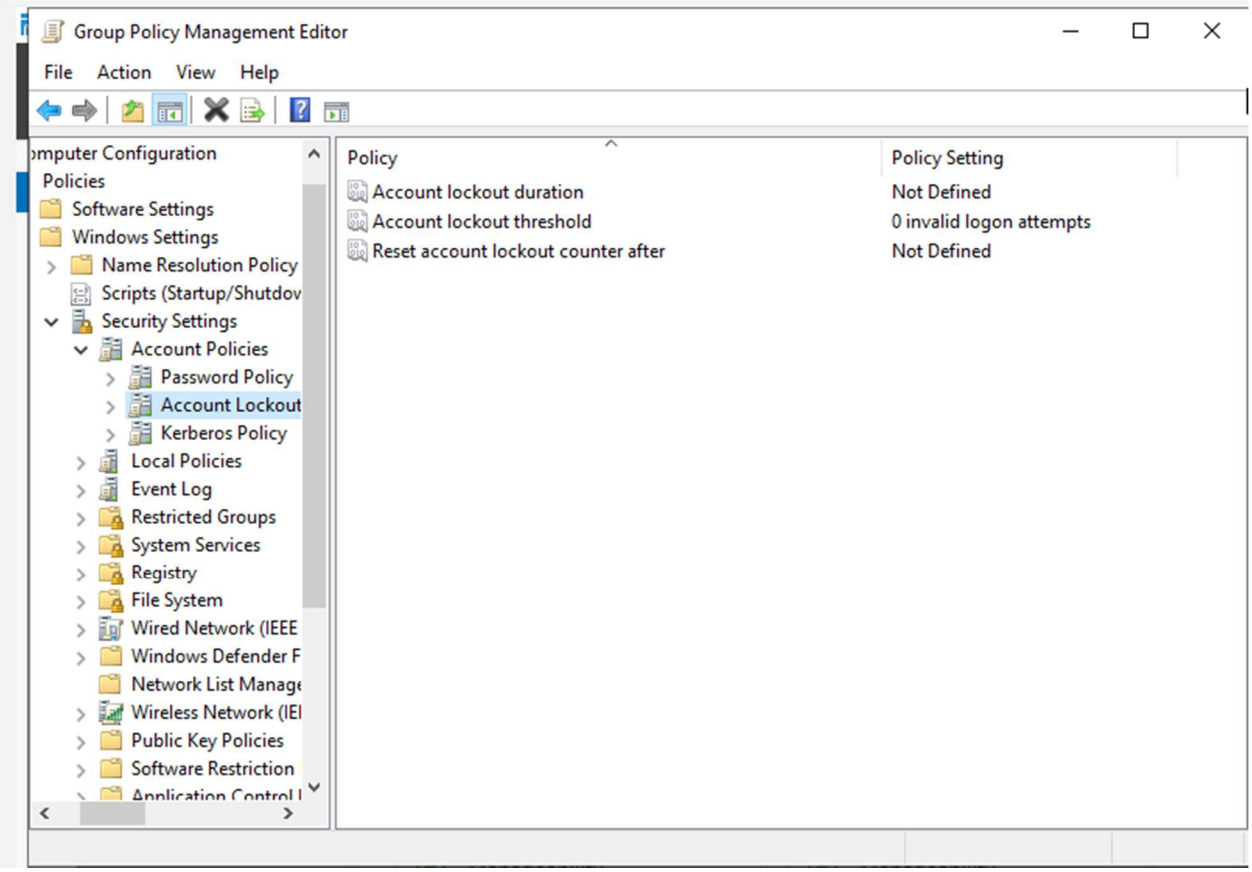

9_gpo_link

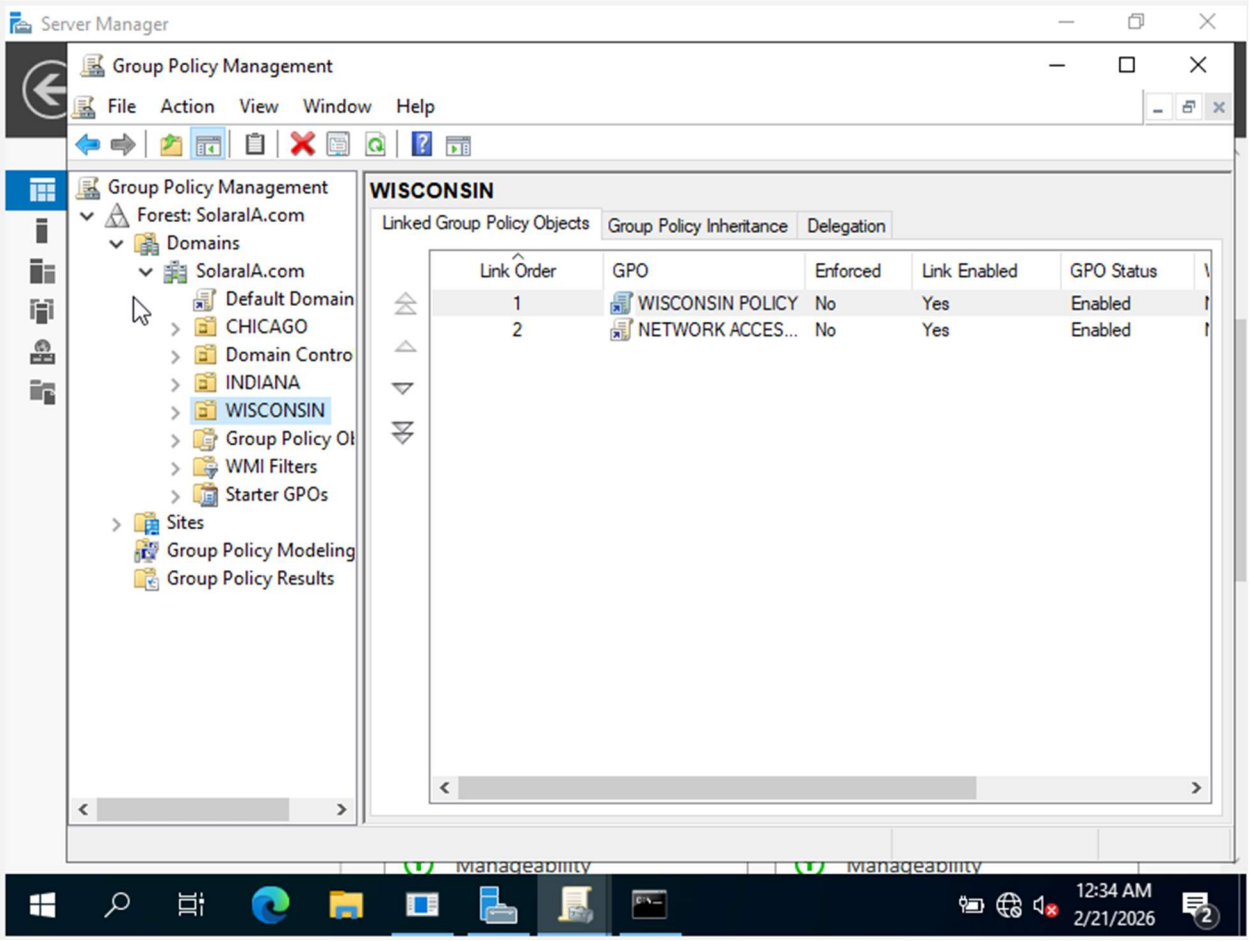
Server Manager
Group Policy Management
File Action View Window Help
Group Policy Management
Forest: SolaralA.com
Domains
SolaralA.com
Default Domain
CHICAGO
Domain Contro
INDIANA
WISCONSIN
Group Policy Ob
WMI Filters
Starter GPOs
Sites
Group Policy Modeling
Group Policy Results
WISCONSIN
Linked Group Policy Objects
Group Policy Inheritance
Delegation
Link Order
GPO
Enforced
Link Enabled
GPO Status
1
WISCONSIN POLICY
No
Yes
Enabled
2
NETWORK ACCES...
No
Yes
Enabled
12:34 AM
2/21/2026

10_Cmd_Block

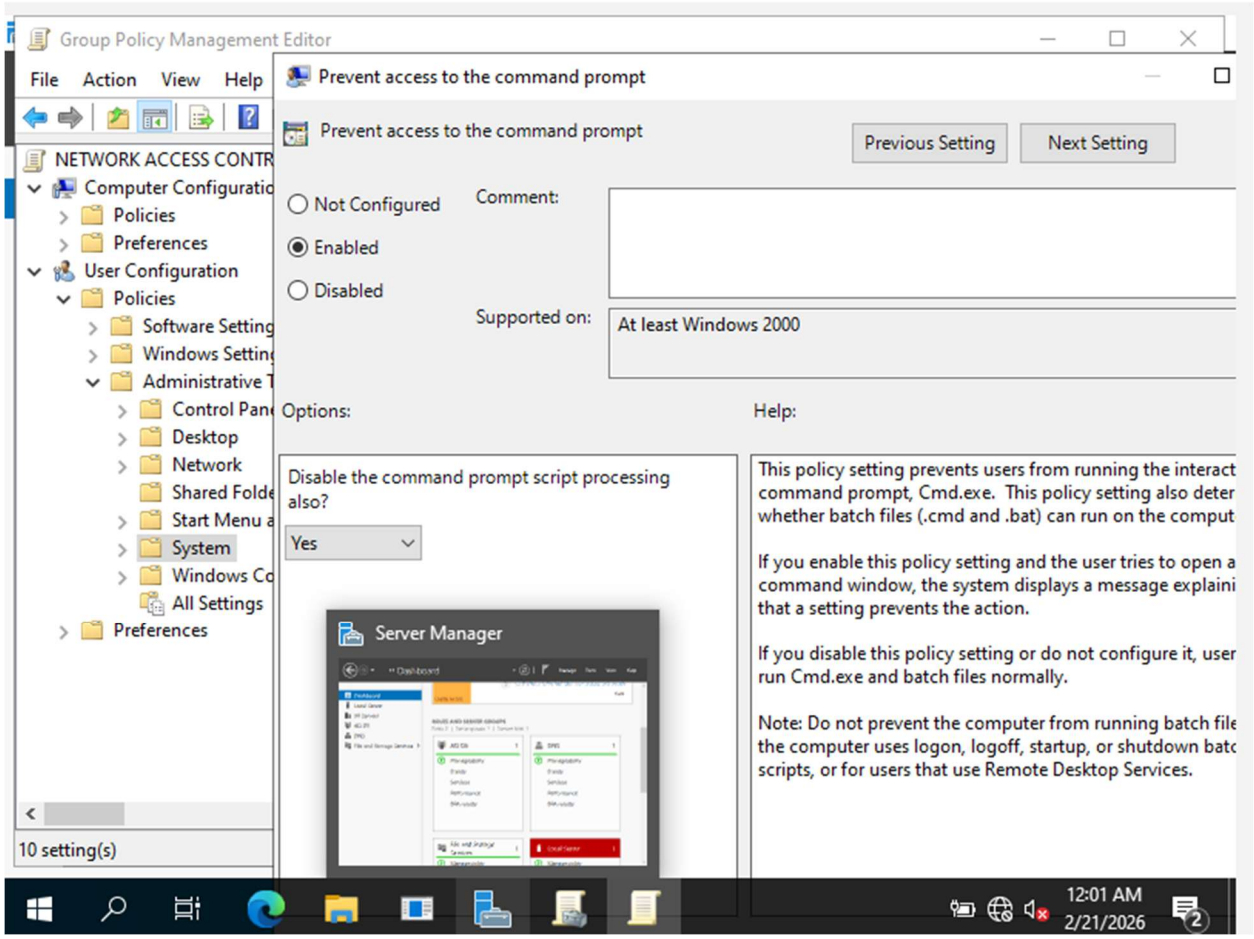
Group Policy Management Editor
File Action View Help
NETWORK ACCESS CONTR
Computer Configuratio
Policies
Preferences
User Configuration
Policies
Software Setting
Windows Settin
Administrative T
Control Pan
Desktop
Network
Shared Folde
Start Menu a
System
Windows Co
All Settings
Preferences
10 setting(s)
Prevent access to the command prompt
Prevent access to the command prompt
Previous Setting
Next Setting
Not Configured
Enabled
Disabled
Comment:
Supported on:
At least Windows 2000
Options:
Help:
Disable the command prompt script processing also?
Yes
This policy setting prevents users from running the interact command prompt, Cmd.exe. This policy setting also deter whether batch files (.cmd and .bat) can run on the comput
If you enable this policy setting and the user tries to open a command window, the system displays a message explaini that a setting prevents the action.
If you disable this policy setting or do not configure it, user run Cmd.exe and batch files normally.
Note: Do not prevent the computer from running batch file the computer uses logon, logoff, startup, or shutdown batc scripts, or for users that use Remote Desktop Services.
Server Manager
12:01 AM
2/21/2026

11_Cmd_block

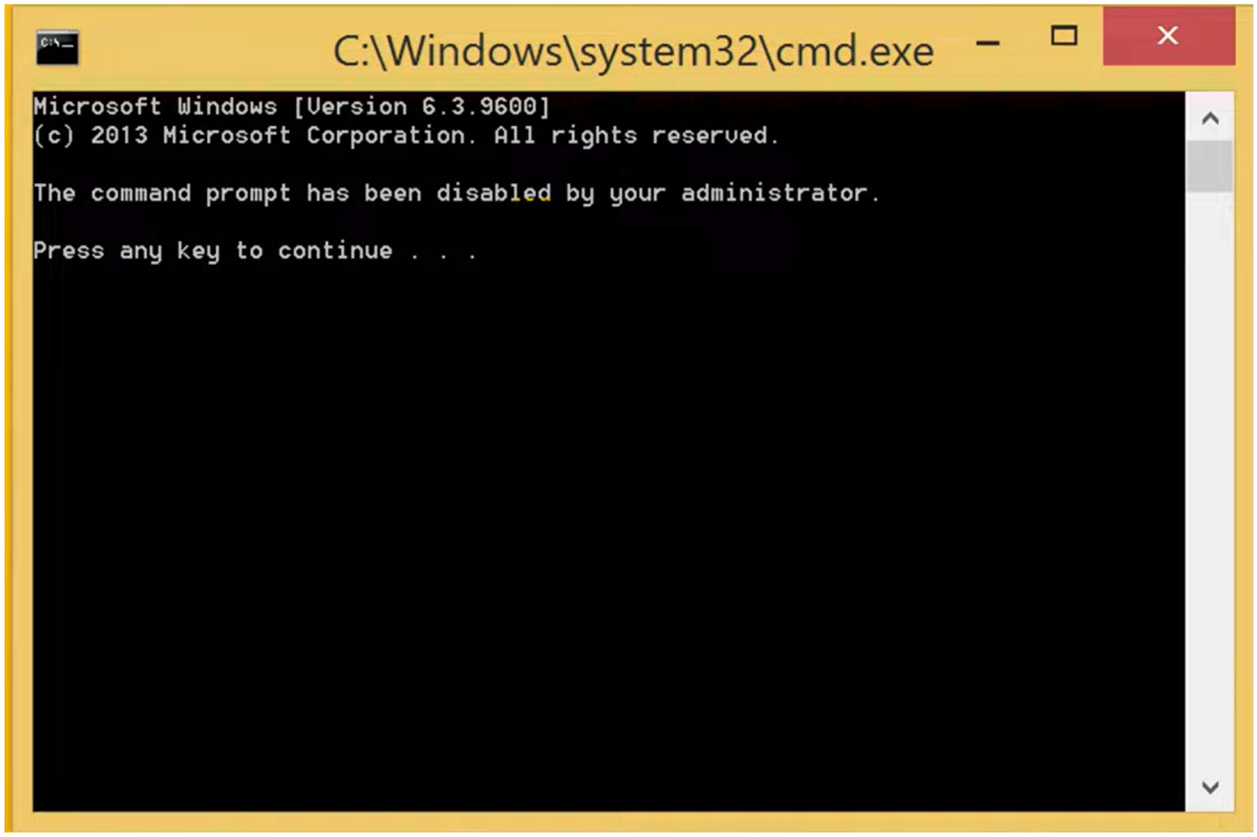
C:\Windows\system32\cmd.exe
Microsoft Windows [Version 6.3.9600]
(c) 2013 Microsoft Corporation. All rights reserved.
The command prompt has been disabled by your administrator.
Press any key to continue . . .

12_Blocking_power_shell

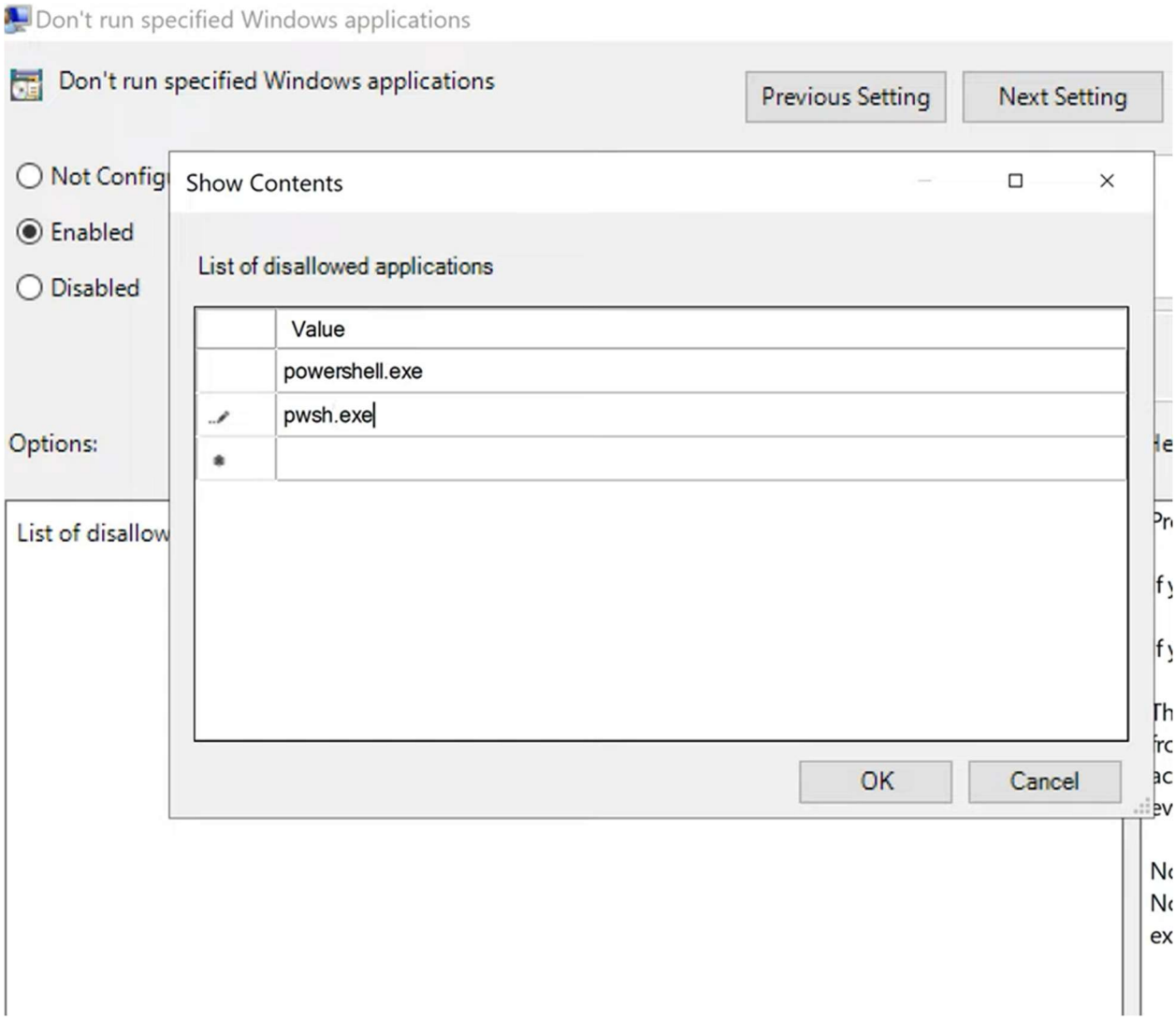

13_network_access

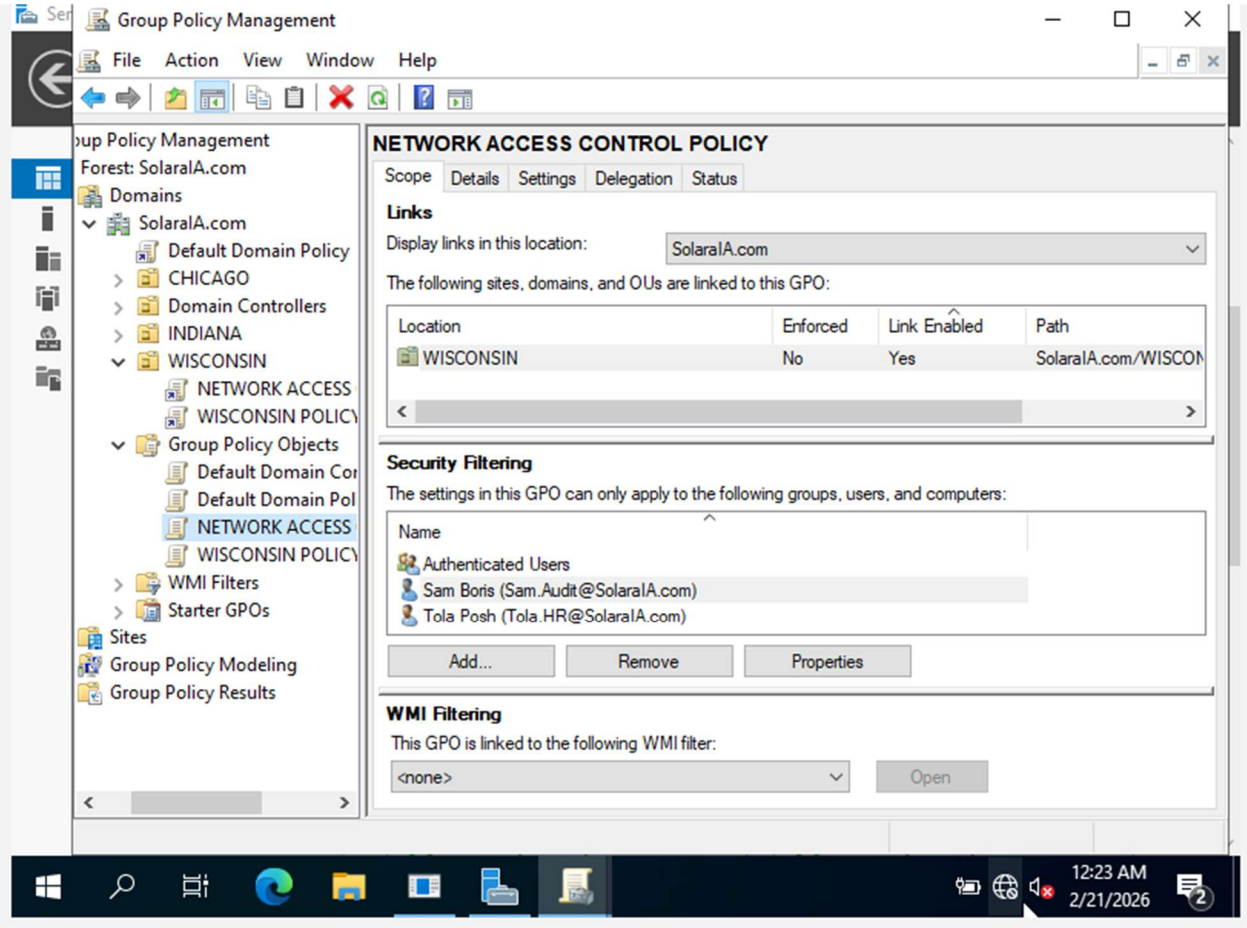

14_gp_update_force

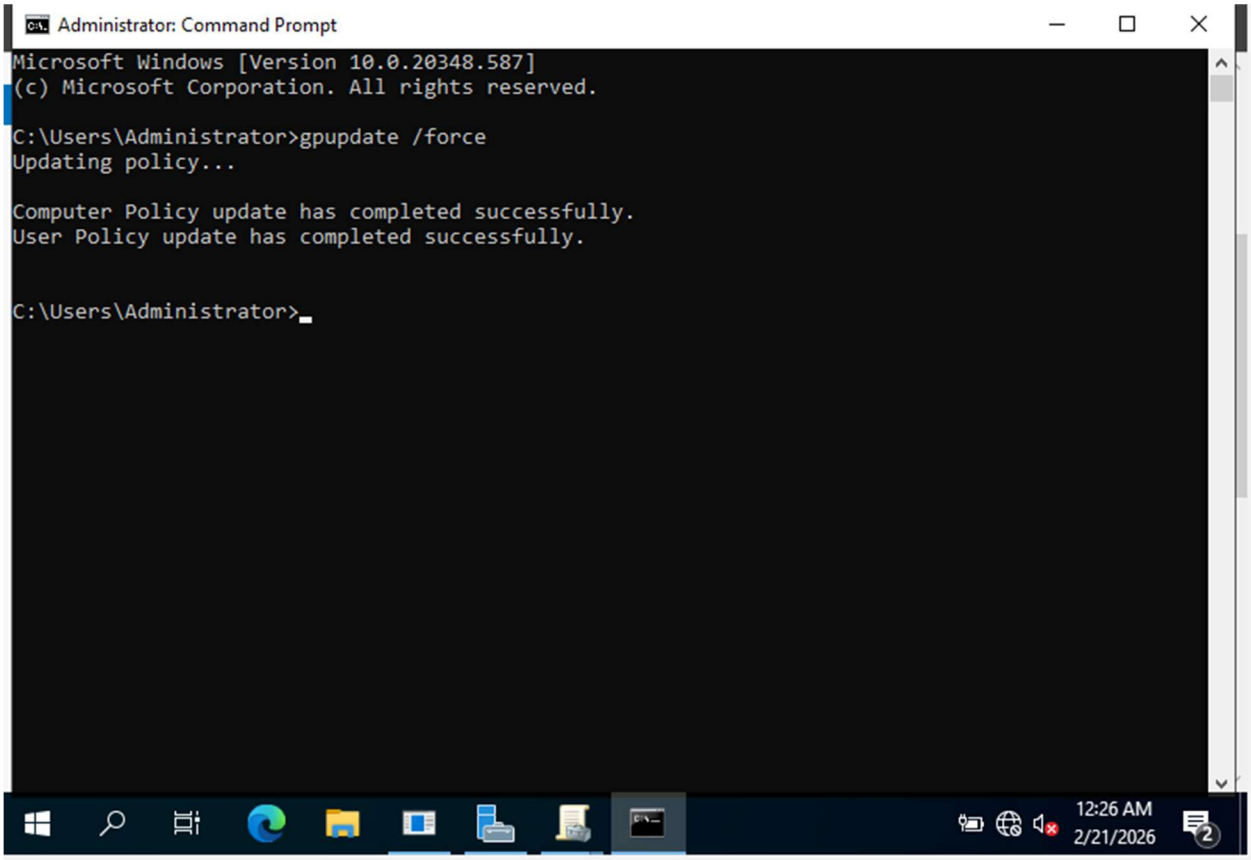

15_prohibit_access_cp

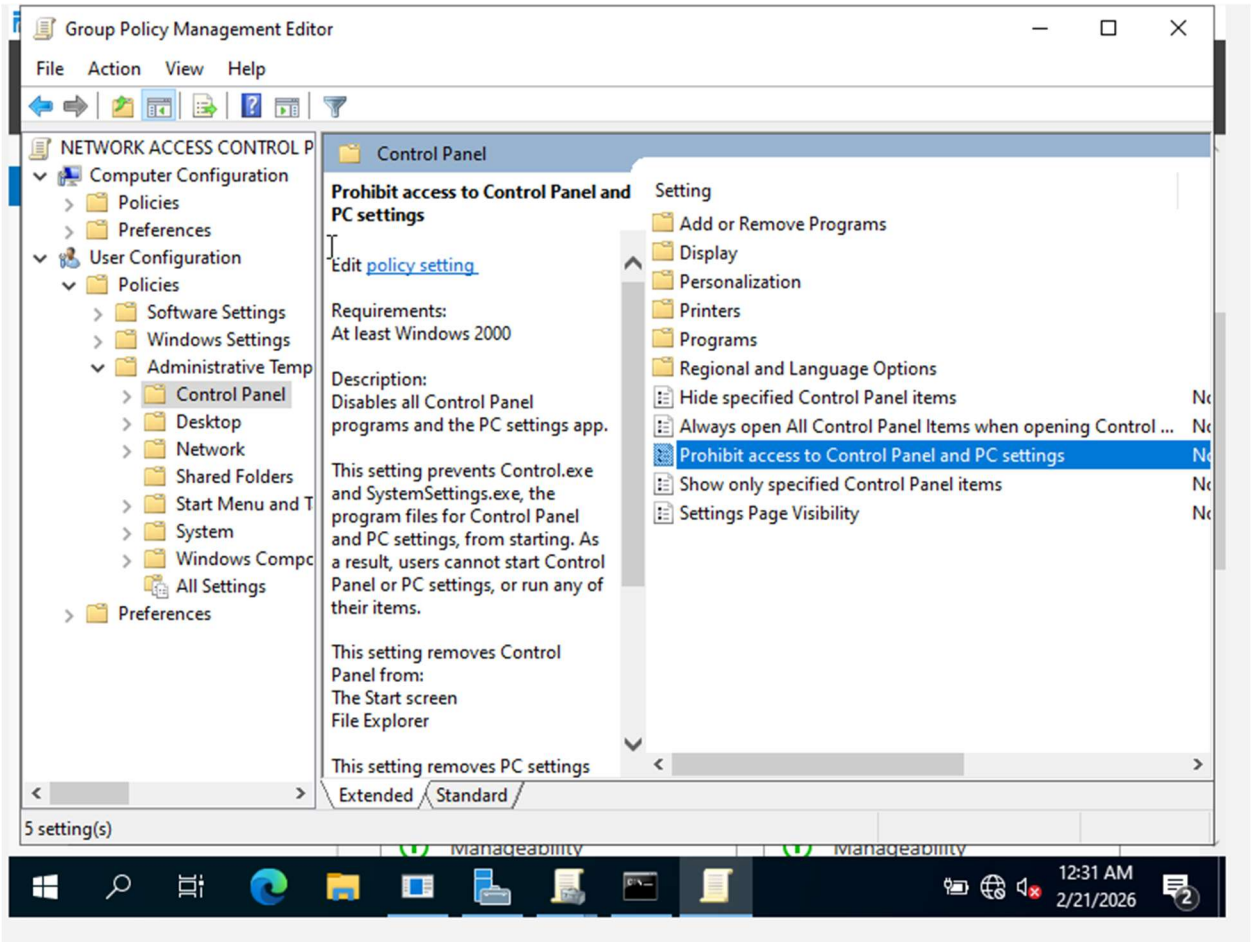
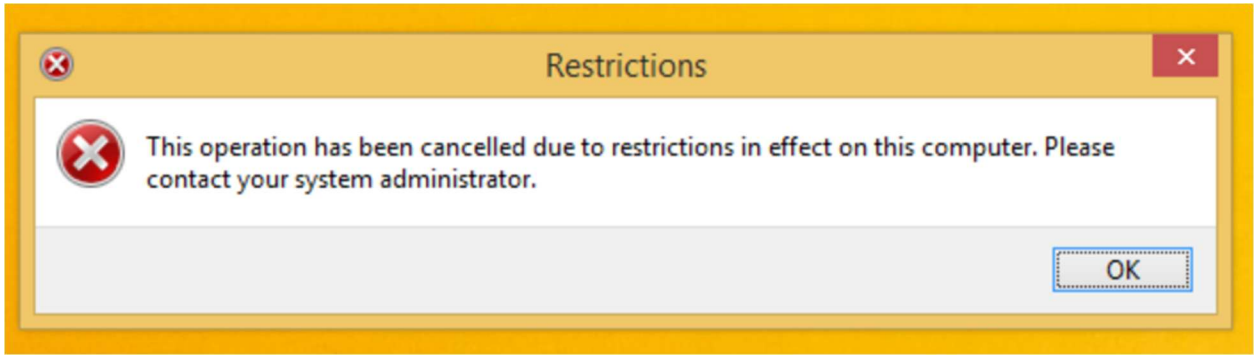
16_control_panel_disabled